

Patient report

Bio-Rad DATE: 12/08/2019
D-10 TIME: 04:43 PM
S/N: #DC2K755917 Software version: 4.30-2
Sample ID: 10513634
Injection date 12/08/2019 04:30 PM
Injection #: 29 Method: HbA1c
Rack #: --- Rack position: 8

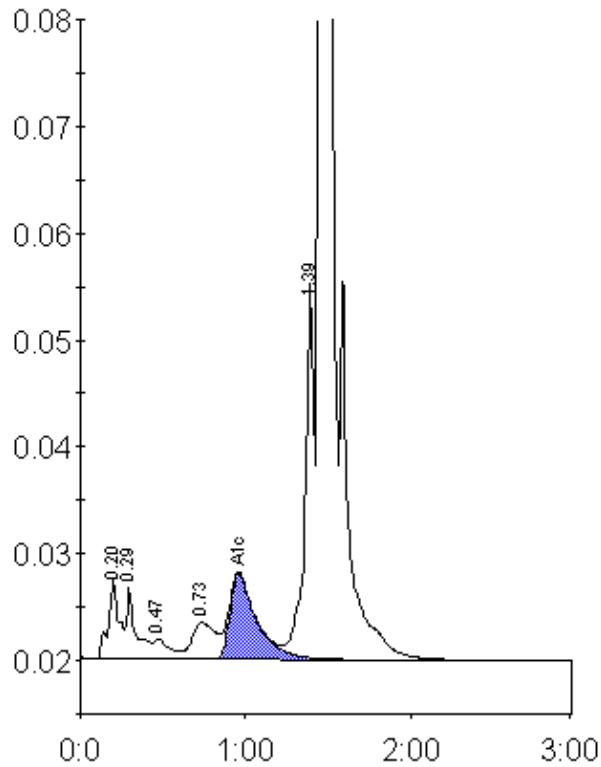

Peak table - ID: 10513634

| Peak | R.time | Height | Area | Area % |
|-------------|--------|---------|---------|--------|
| A1a | 0.20 | 7634 | 34199 | 1.6 |
| A1b | 0.29 | 6719 | 27681 | 1.3 |
| F | 0.47 | 1877 | 12793 | 0.6 |
| LA1c/CHb-1 | 0.73 | 3464 | 34356 | 1.6 |
| A1c | 0.96 | 7992 | 90994 | 6.0 |
| P3 | 1.39 | 35422 | 128139 | 5.8 |
| A0 | 1.45 | 626653 | 1873820 | 85.1 |
| Total Area: | | 2201981 | | |

| | |
|----------------|-----|
| Concentration: | % |
| A1c | 6.0 |